

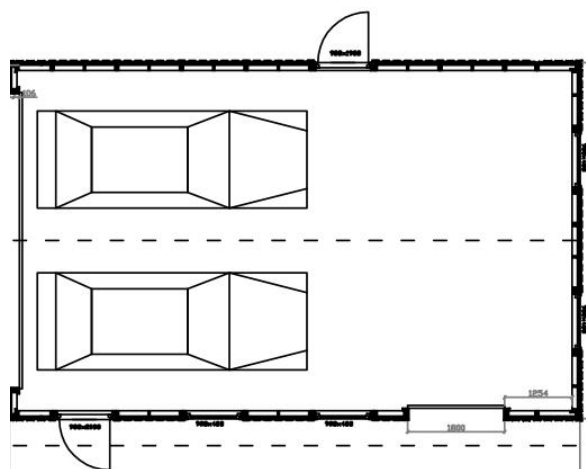

GARASJER FRA BUVIK SAGBRUK

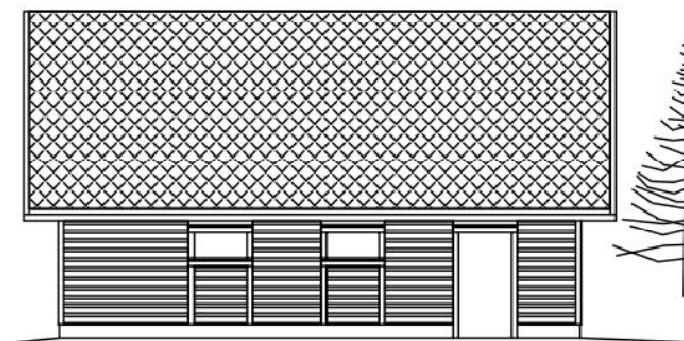

BUVIK SAGBRUK
TRELAST HYTTER GARASJER

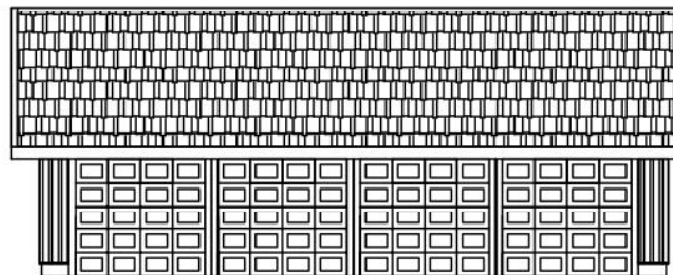
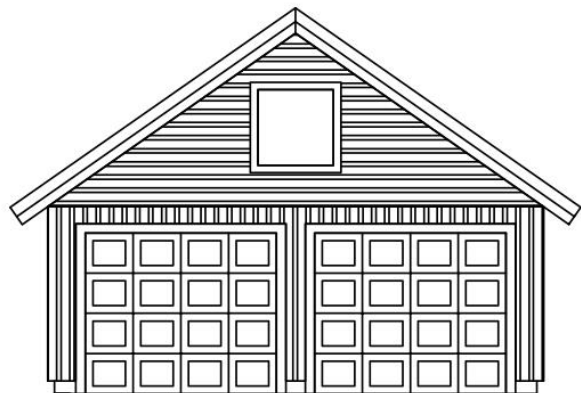
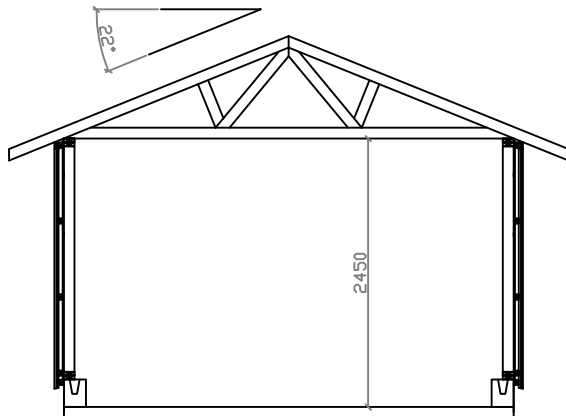
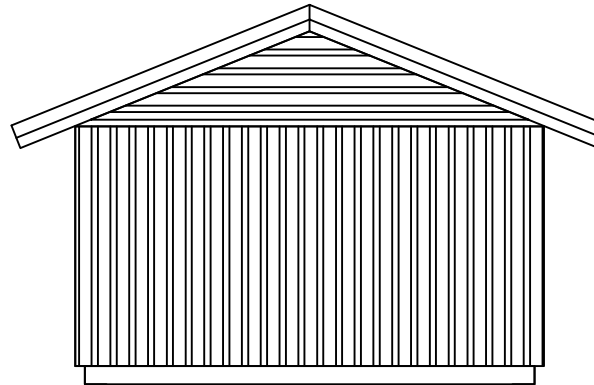
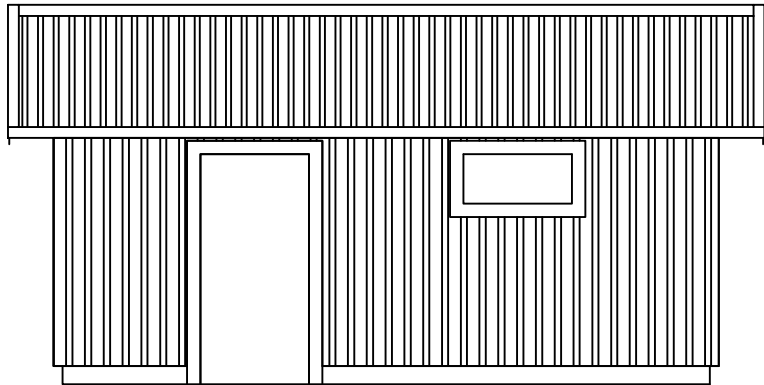
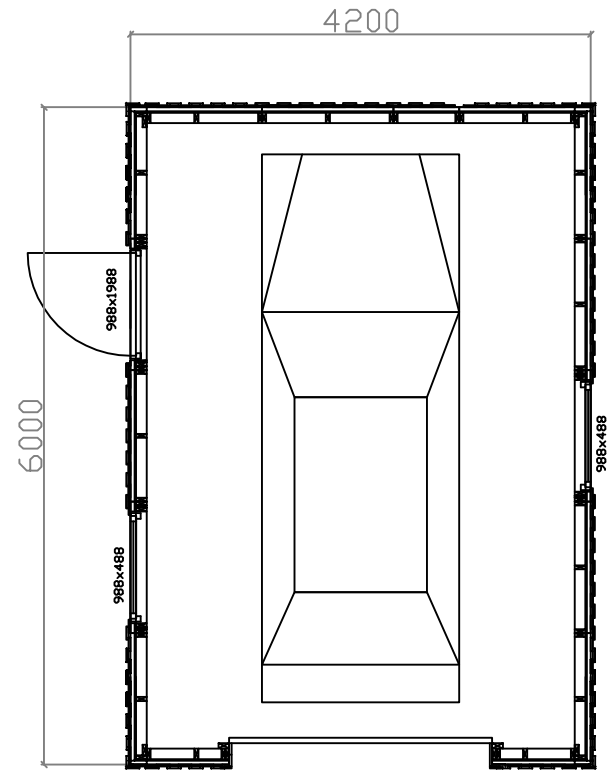
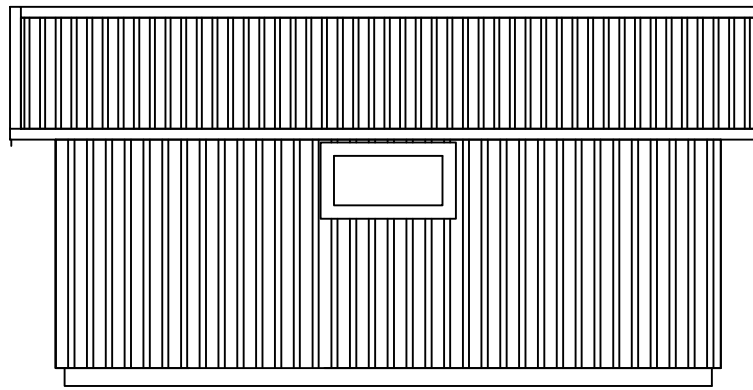
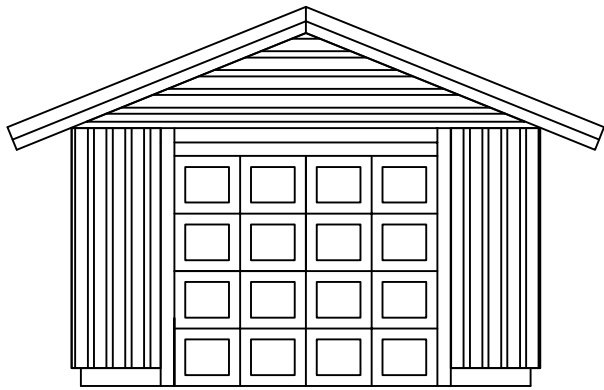

SNITT

Dato	Konstr./tegnet	Tegning nr.	Målestokk	Erstatning for	Sign.
11.06.08	K.Øksdøl		1:50		
Trefjord			 BUVIK SAGBRUK TRELAST HYTTER GARASJER		
Areal: 25,2 kvm		Lengste mål: 6,0 x 4,2 meter			
Henvising		Beregning			
Tegningen må hverken helt eller delvis kopieres uten samtykke fra Buvik Sagbruk					

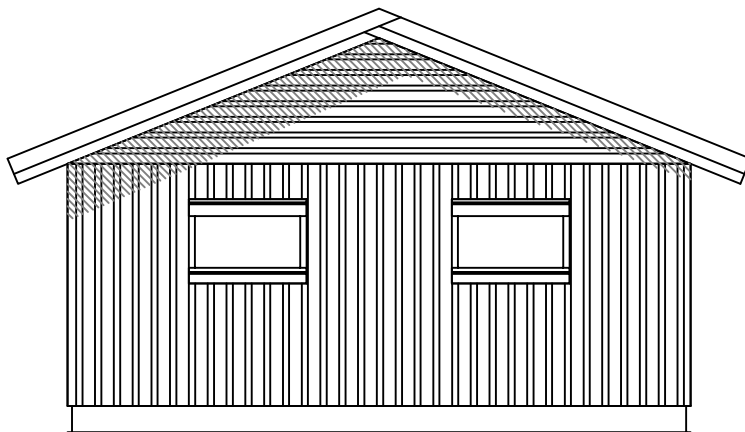
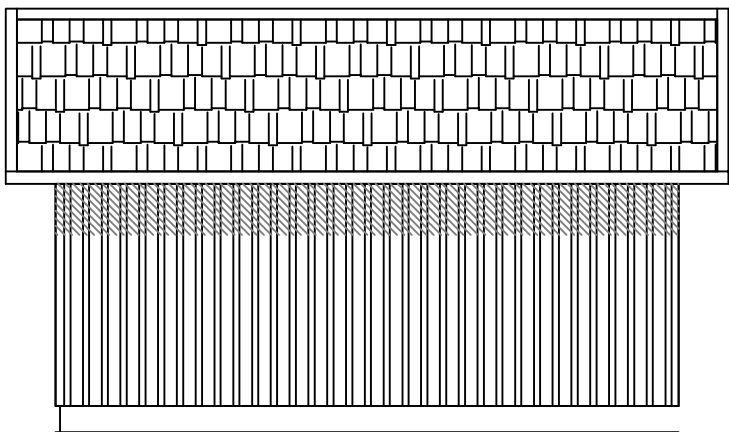
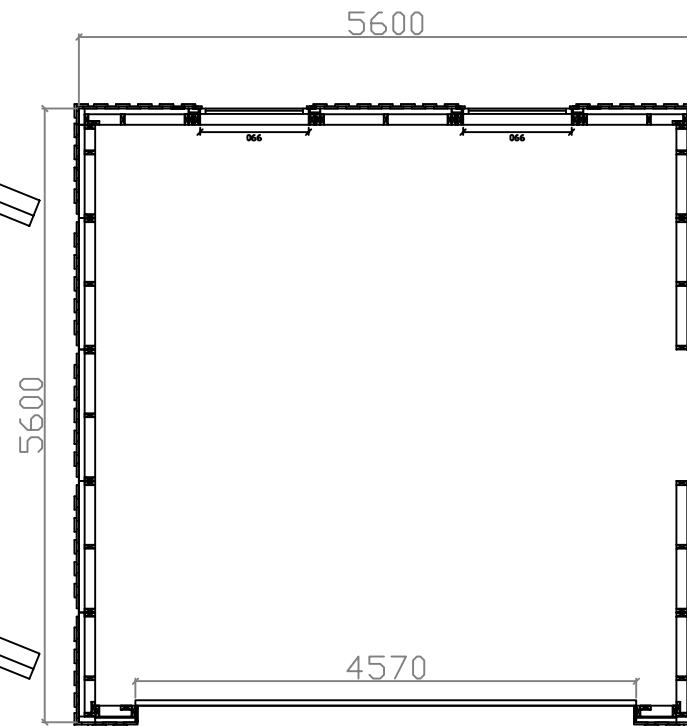
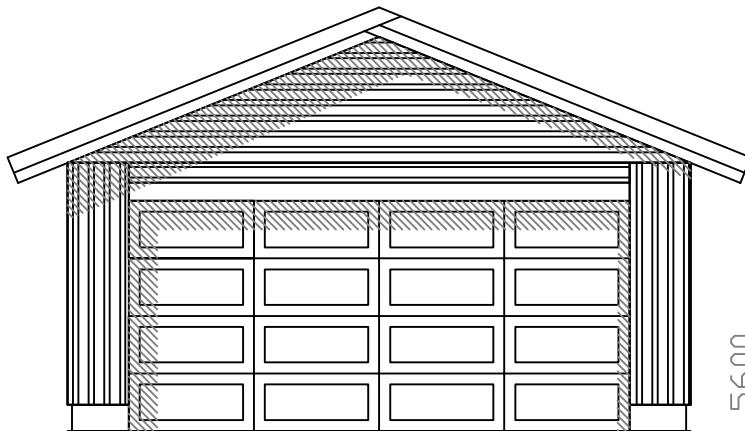
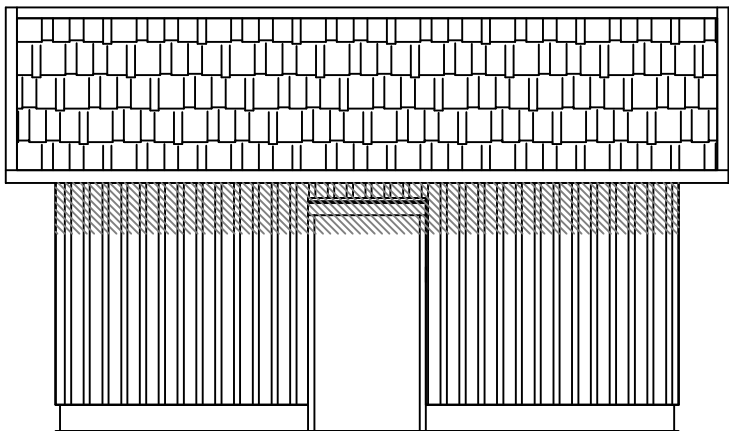

DATO	TEGNET	MÅL
11.05.04	Kristian Øksøel	1:50

Melhus

Areal: 31,36 kvm
Lengste mål: 5,6 x 5,6 meter



BUVIK SAGBRUK
TRELAST HYTTER GARASJER

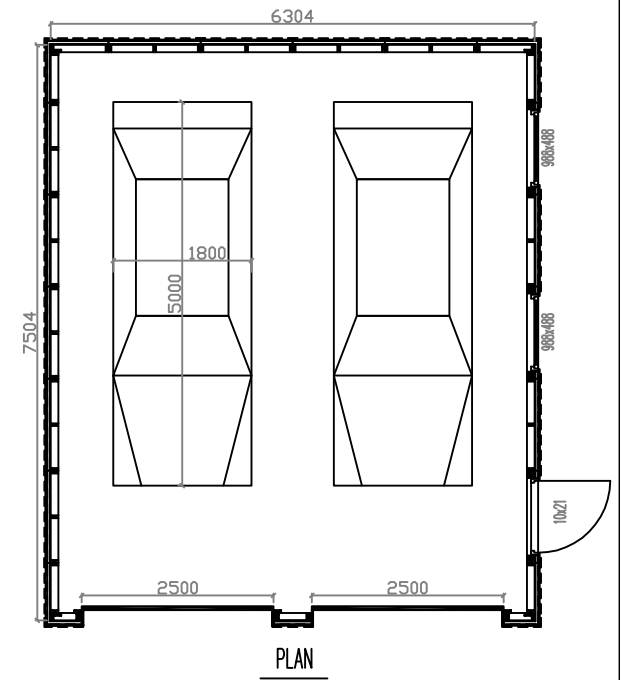
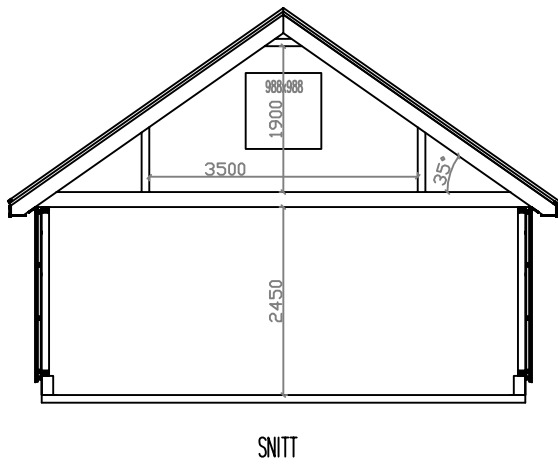
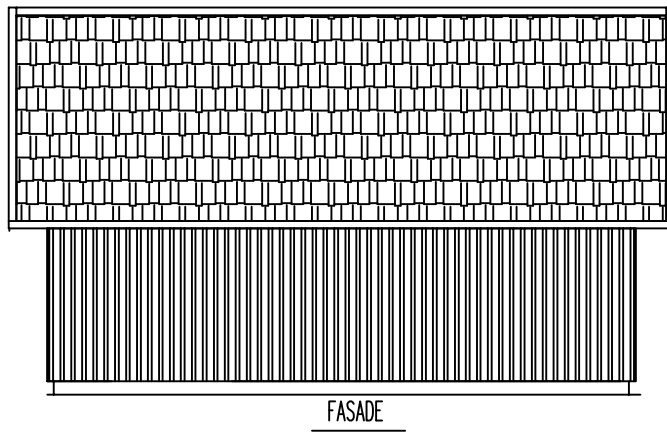
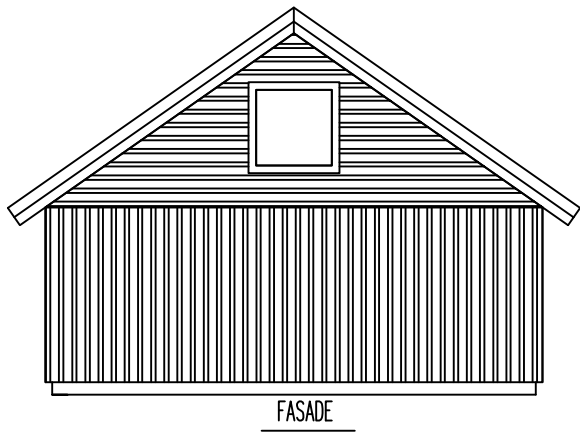
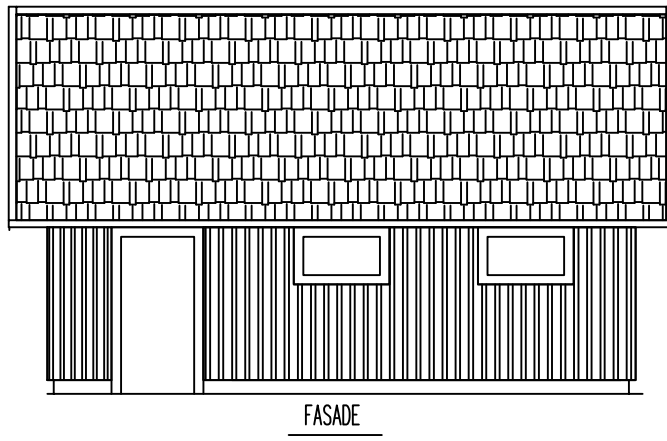
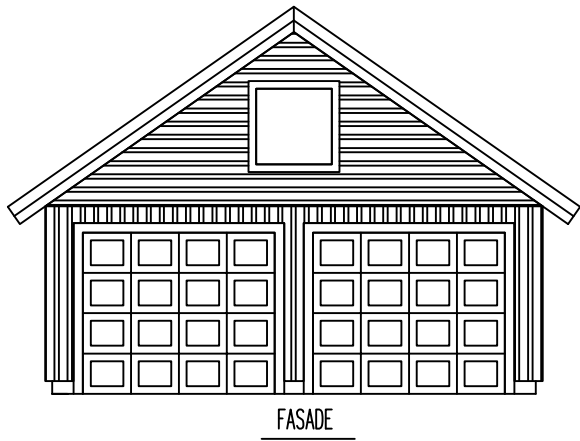

Dato	Konstr./tegnet	Tegning nr.	Målestokk	Erstatning for	Sign.
15.04.09	K.Øksdøl		1:100		
Utvorda			 BUVIK SAGBRUK TRELAST HYTTER GARASJER		
Areal: 47,3 kvm					
Lengste mål: 7,5 x 6,3 meter					
Henvising		Beregning			
Tegningen må hverken helt eller delvis kopieres uten samtykke fra Buvik Sagbruk					

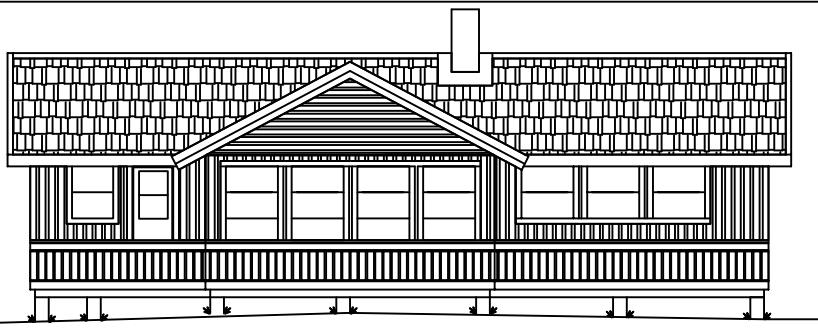

FASADE

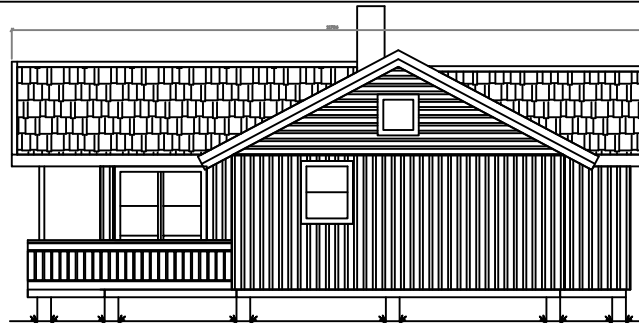

FASADE

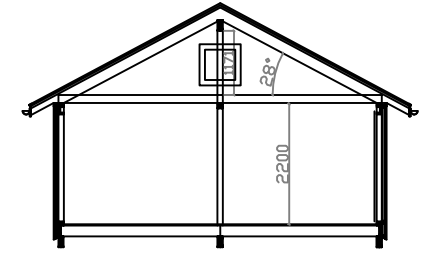

SNITT

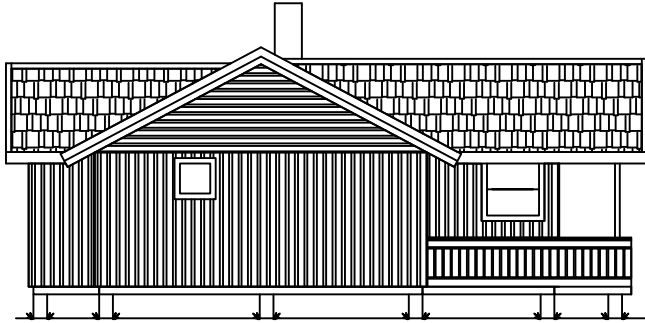

FASADE

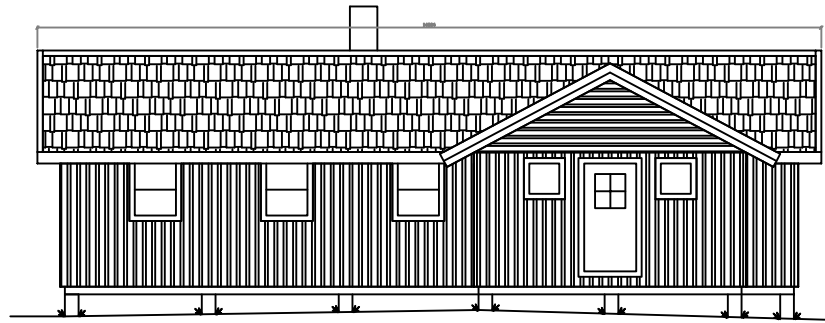

FASADE

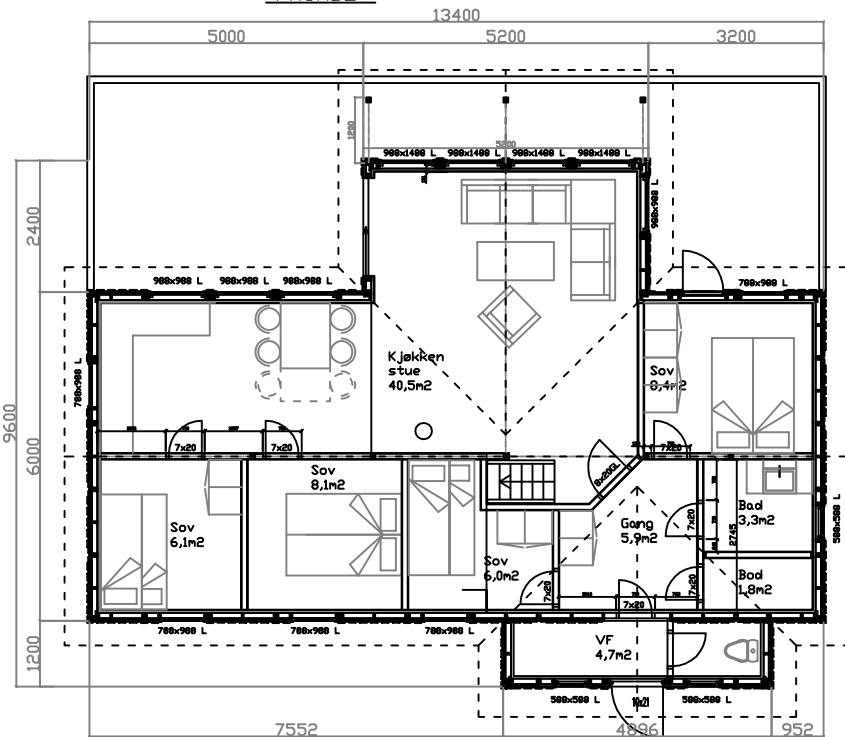

PLAN

Dato	Konstr./tegnet	Tegning nr.	Målestokk	Erstatning for	Sign.
03.09.09	K.Oksdøl		1:100		
Overhalla			 BUVIK SAGBRUK TRELAST HYTTER GARASJER		
Areal: 98,76 kvm		Lengste mål: 13,4 x 9,6 meter			
Henvising		Beregning			
Tegningen må hverken helt eller delvis kopieres uten samtykke fra Buvik Sagbruk					

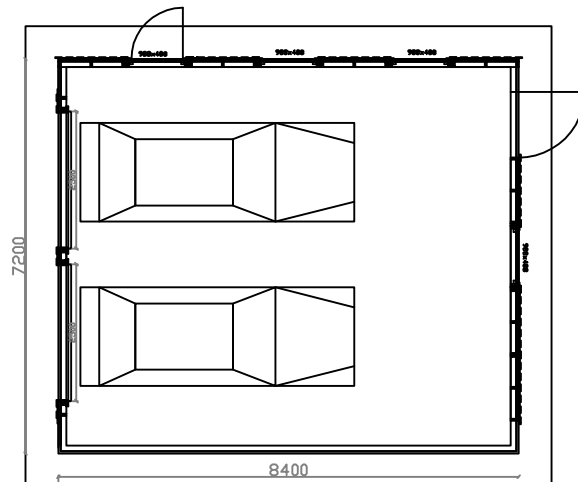
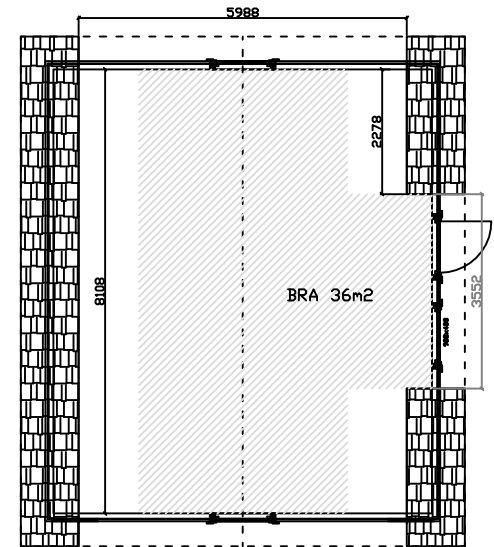
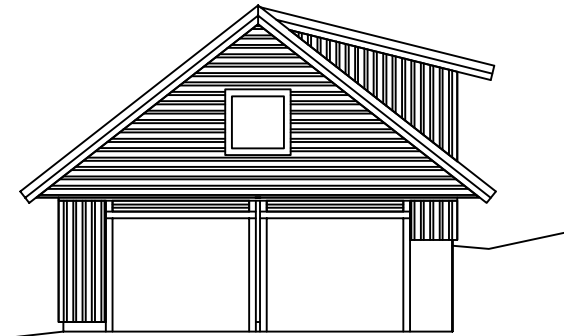
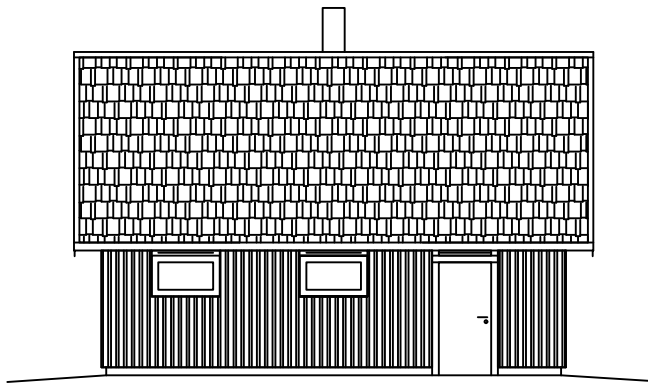
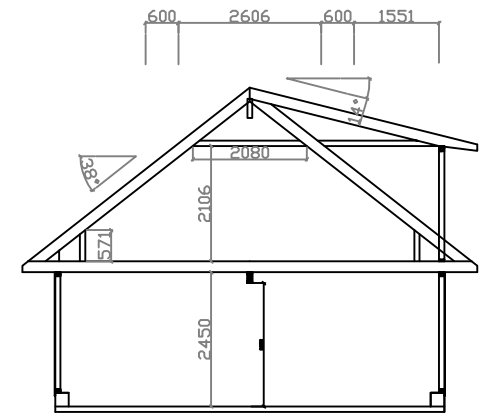
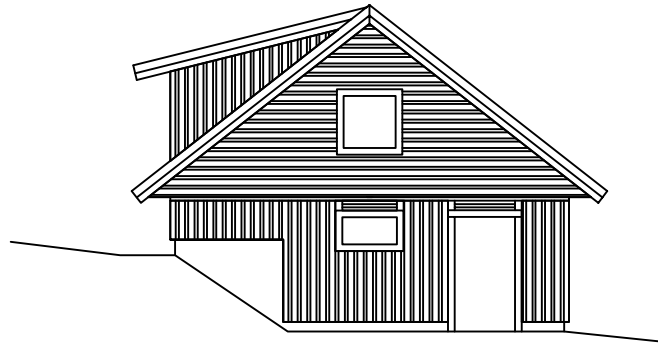
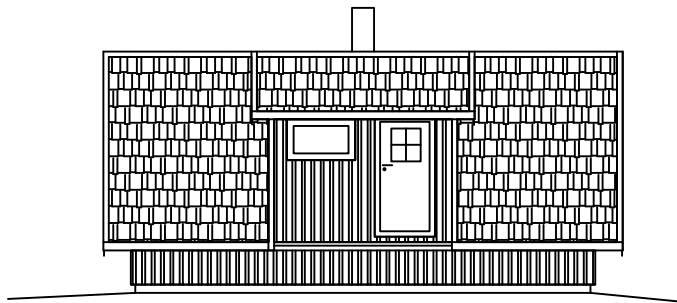

BRA HP 56m2
BRA loft 36m2

Rev A 27.08.08 Dør opplett erstattet med vindu

Dato	Konstr./tegnet	Tegning nr.	Målestokk	Erstatning for	Sign.
04.07.08	K.Oksdøl		1:100		

Lykkelia

Areal: 56 kvm

Største mål: 7,2 x 8,4 meter

Henvising

Beregning

 **BUVIK SAGBRUK**
TRELAST HYTTER GARASJER

Tegningen må hverken helt eller delvis kopieres uten samtykke fra Buvik Sagbruk



FASADE

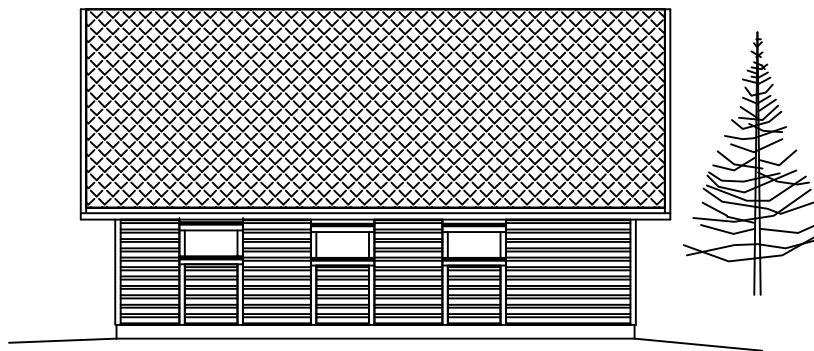

FASADE

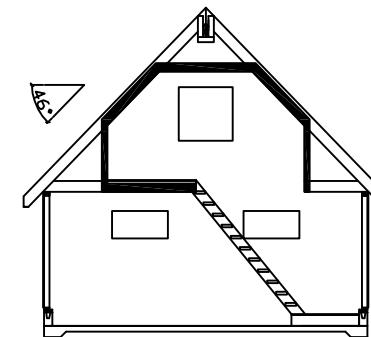

SNITT

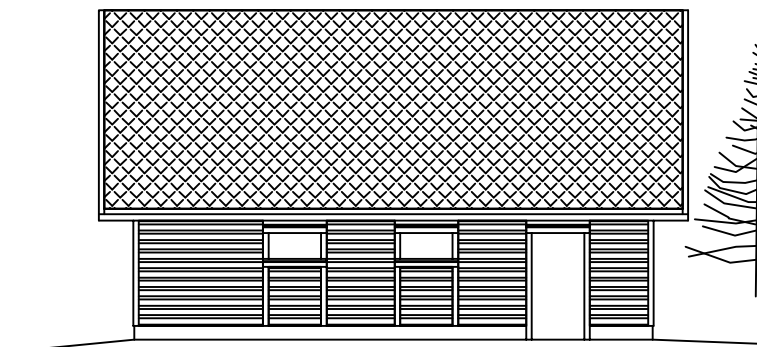

FASADE

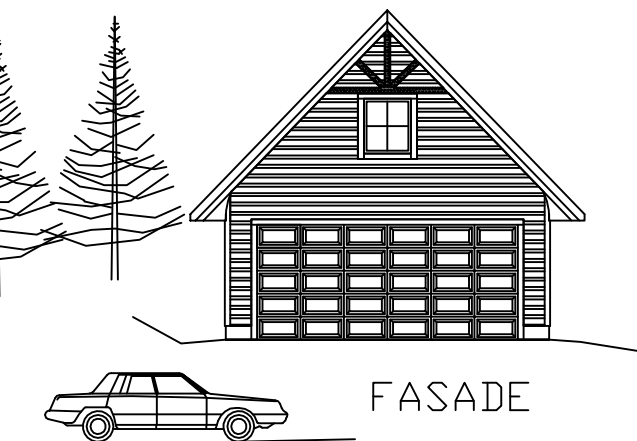

FASADE

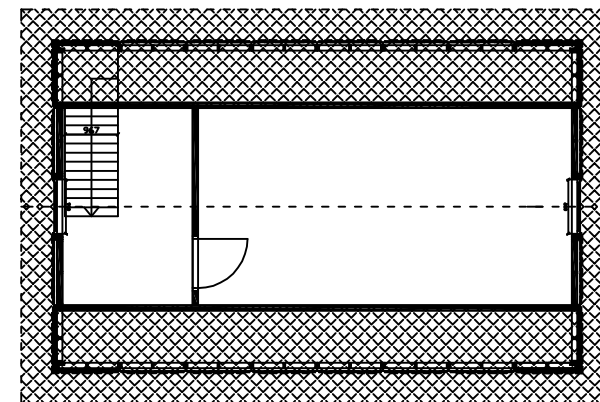

PLAN LOFT

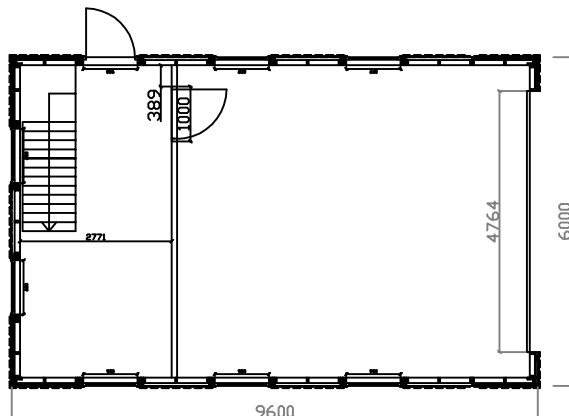

PLAN

REV A 02.12.05 Trapp tilpasset

DATO	TEGNET	MÅL
16.02.05	Kristian Øksdøl	1:100

Vågan

Areal: 57,6 kvm
Lengste mål: 9,6 x 6 meter



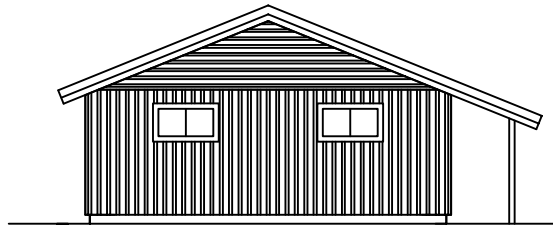

FASADE

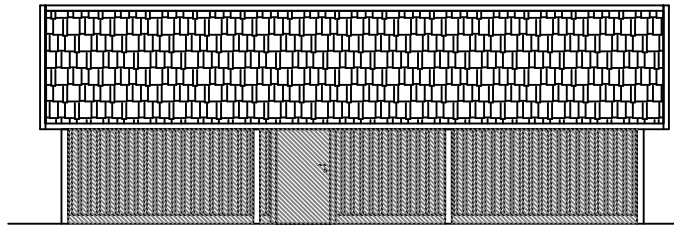

FASADE

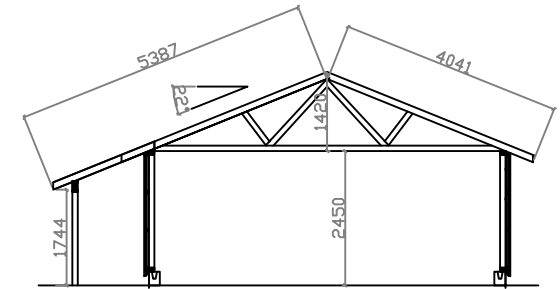

SNITT

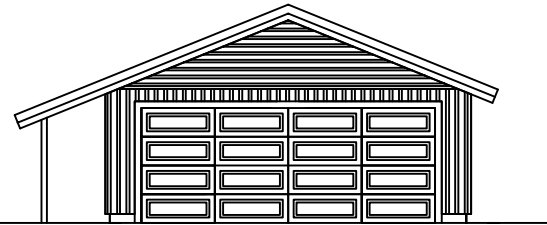

FASADE

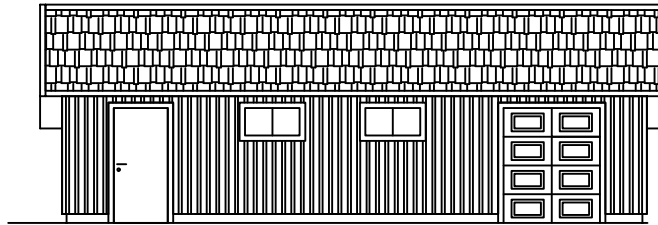

FASADE

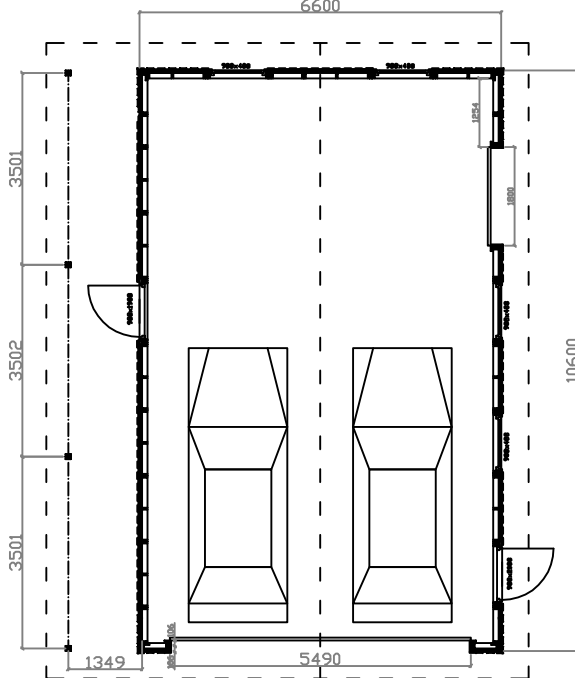

PLAN

Dato	Konstr./tegnet	Tegning nr.	Målestokk	Erstatning for	Sign.
04.03.08	K.Øksdøl		1:100		
Plan, snitt og fasade Enge					
Areal: 69,96 kvm		Største mål: 10,6 x 6,6 meter			
Henvising		Beregning			
Tegningen må hverken helt eller delvis kopieres uten samtykke fra Buvik Sagbruk					

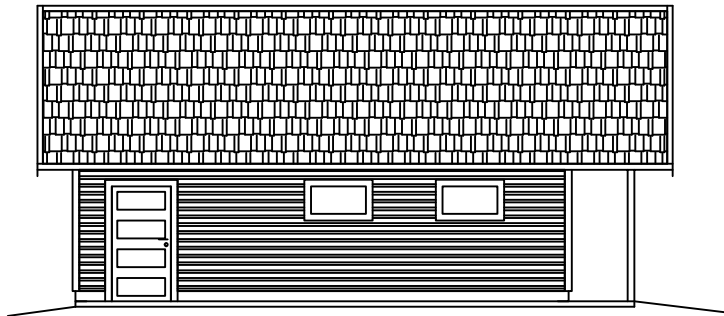

FASADE

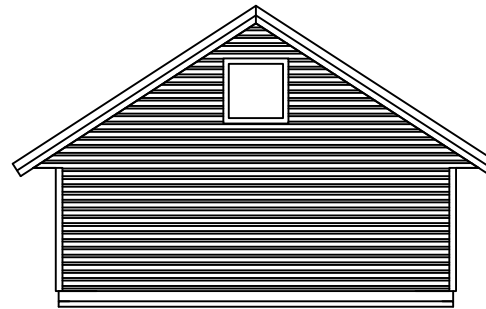

FASADE

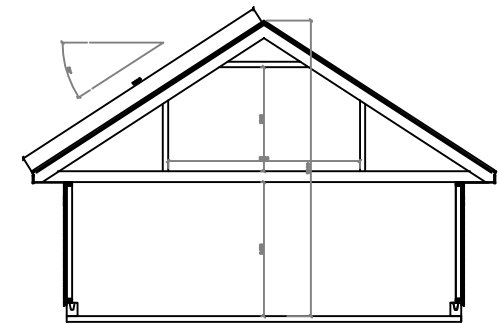

SNITT

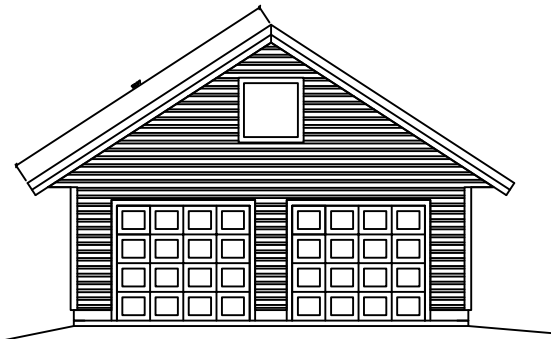

FASADE

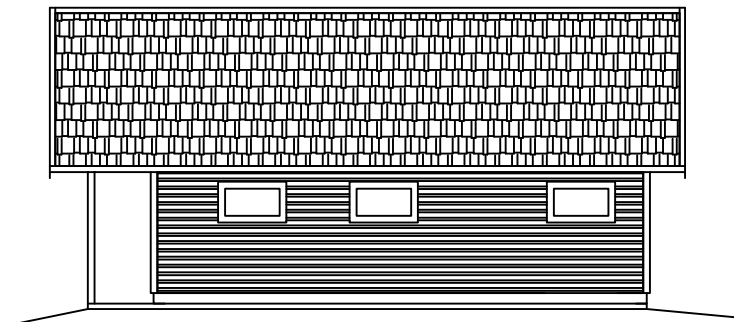

FASADE

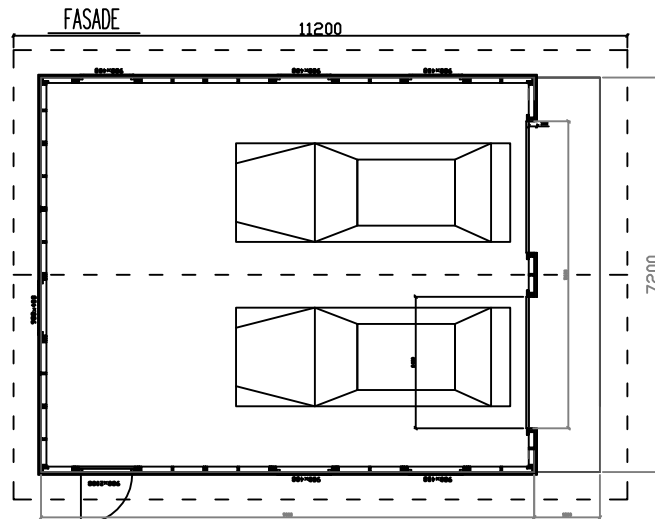

PLAN

Dato	Konstr./tegnet	Tegning nr.	Målestokk	Erstatning for	Sign.
12.03.98	K.ØIKSDØL	TEGNINGNR	1:100		

Namdalseid 1

Areal: 80,64 kvm
Lengste mål: 11,2 x 7,2 meter



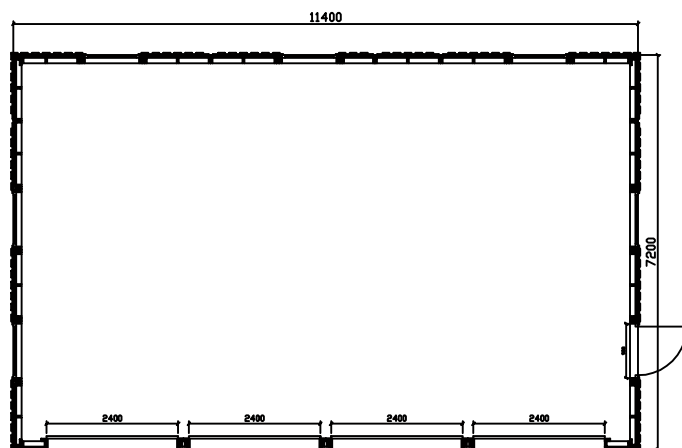
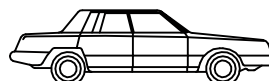
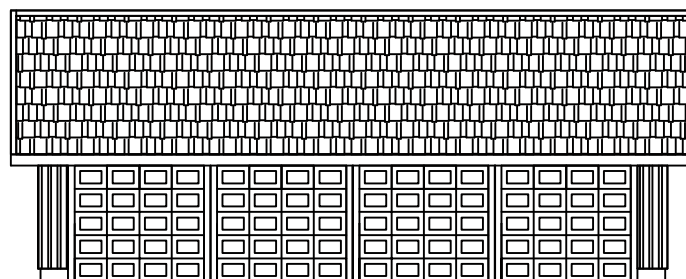
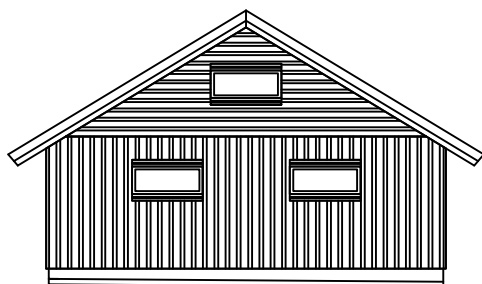
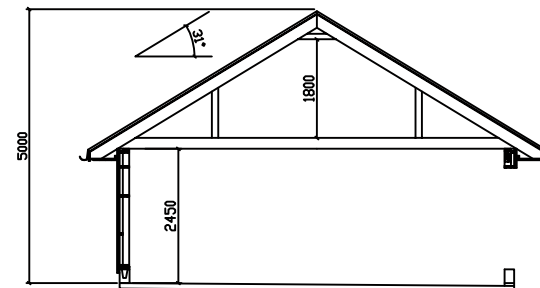
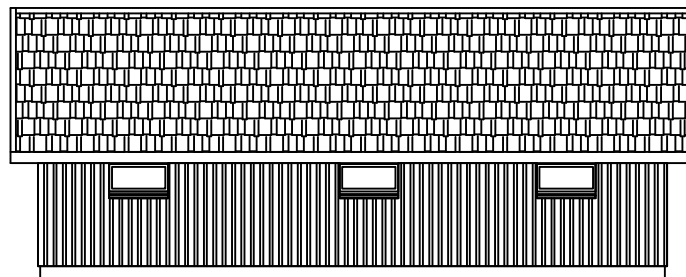
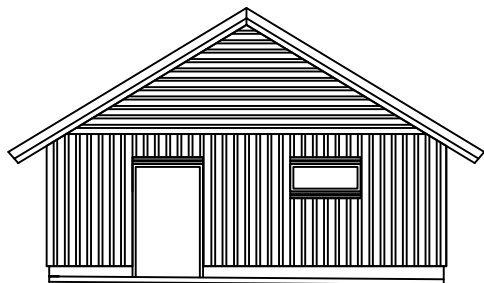

Dato 13.09.05	TEGNET Kristian Øksdøl	MÅL 1:100
Bergsmo		
Areal:	82,08 kvm	
Lengste mål:	11,4 x 7,2 m	
Tegningen må hverken helt eller delvis kopieres uten samtykke fra Buvik Sagbruk		



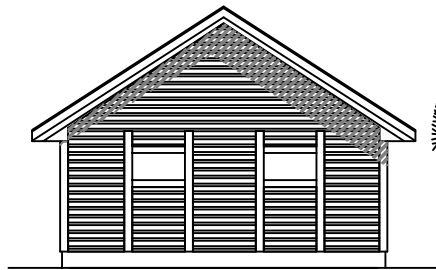

FASADE

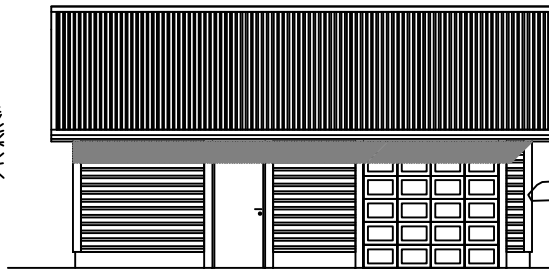
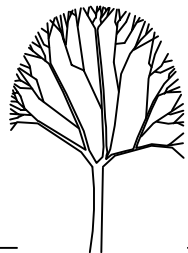

FASADE

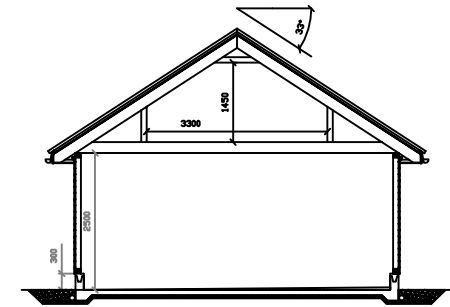
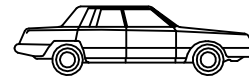

SNITT

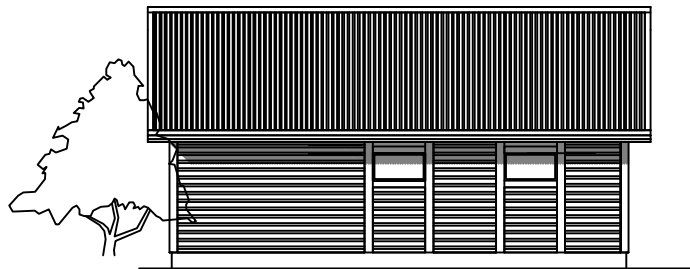

FASADE

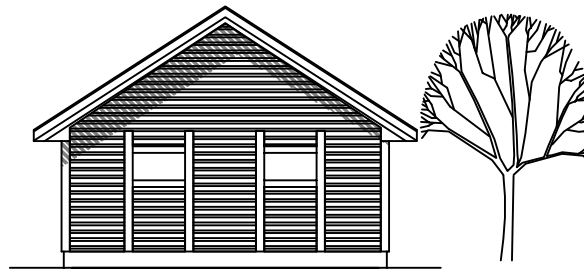

FASADE

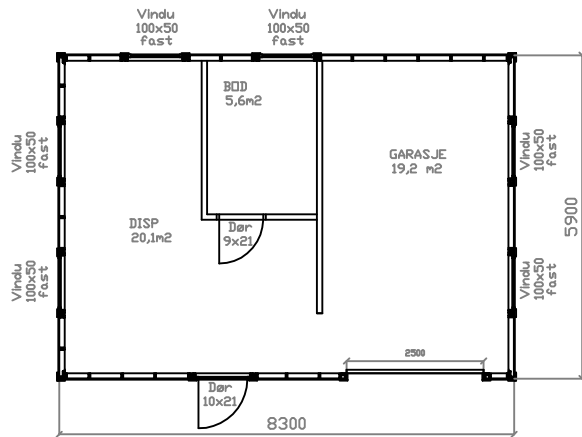

PLAN

REV C. 18.05.04. Endret takvinkel.

REV B. 02.05.04. Flyttet åpning inv. vegg.

REV A. 28.04.04. Liggende kledning, 28g takvinkel

DATO
17.03.2004

TEGNET
Kristian Øksdøl

Spillum

Areal: 48,97 kvm
Lengste mål: 8,3 x 5,9 meter



BUVIK SAGBRUK
TRELAST HYTTES GARASJER

Tegningen må hverken helt eller delvis kopieres uten samtykke fra Buvik Sagbruk

SPIKERTELT - CAMPINGVOGNMODUL

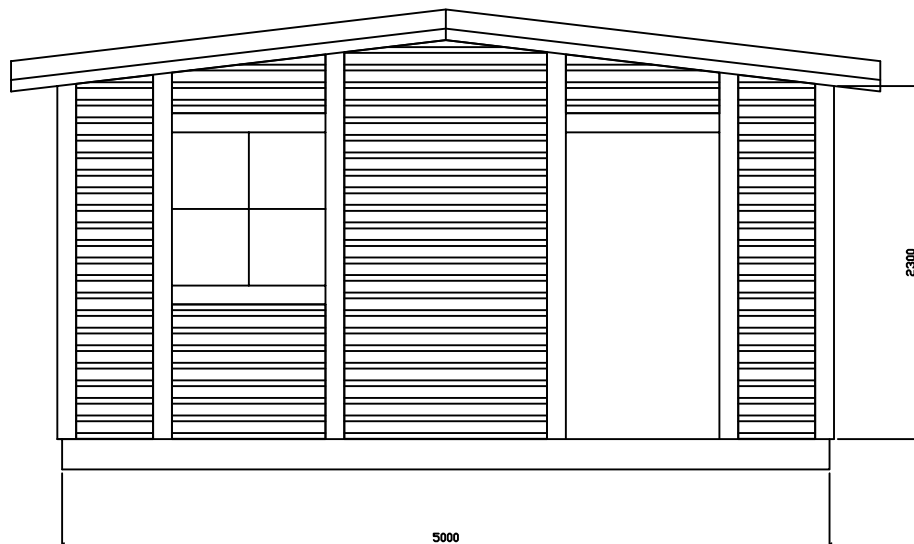

Yttermål: 5x 2,9 Meter

Klargjort for 10 cm isolasjon i gulv, vegger og tak.

Dette gir en fullverdig isolasjon.

Ytterdøren er isolert

Vindu har 2-lags energiglass

Består av:

Bunnramme: 48 x 148 imp.
 Reisverk: 36 x 98
 Utv panel: 19 x 123 liggende
 Takåser: 36 x 148
 Vindtetting
 Innv. panel: 12 x 95 (12 x 123)
 Vindskier: 19 x 123
 1 stk vindu: 100 x 100
 1 stk ytterdør: 90 x 200
 Taktro(tretro): 18 x 98
 Takshingel (Papp)
 Tregulv: 18 x 98

Pris:

38 894,-

Tilegg for 10 cm isolasjon:

3 657,-

Prisene er inkl. moms

Dato	Konstr./tegn	Tegning nr.	Målestokk	Erstatning for	Sign.
14.03.10	KØ		1:100		
SPIKERTELT - CAMPINGVOGNMODUL 2,9 X 5 Meter					
Henviſning		Beregning			
Tegningen må verken helt eller delvis kopieres uten samtykke fra Buvik Sagbruk					

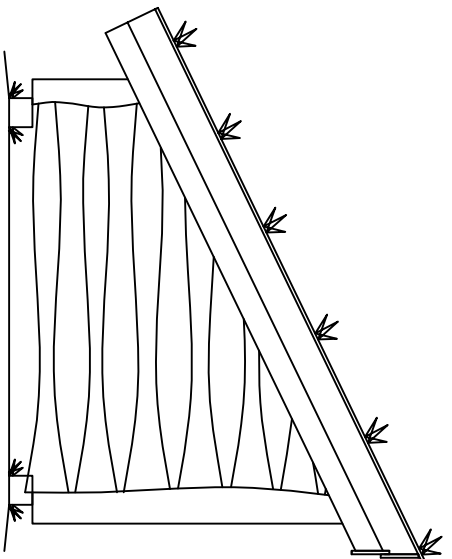

Sidevegg

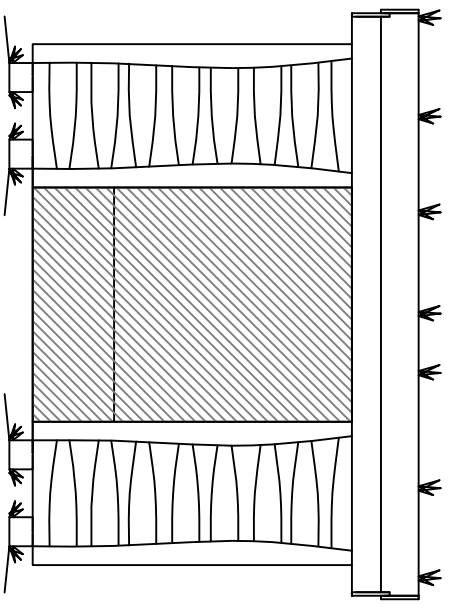

Frontvegg

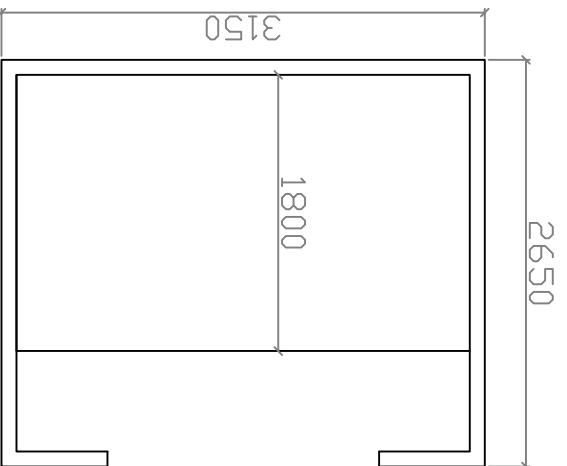

Plan

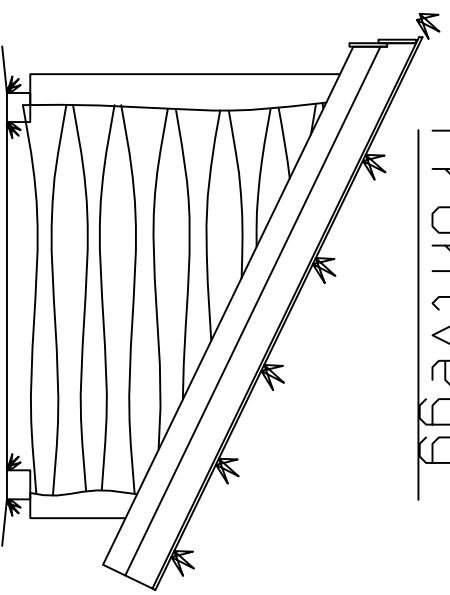

Sidevegg

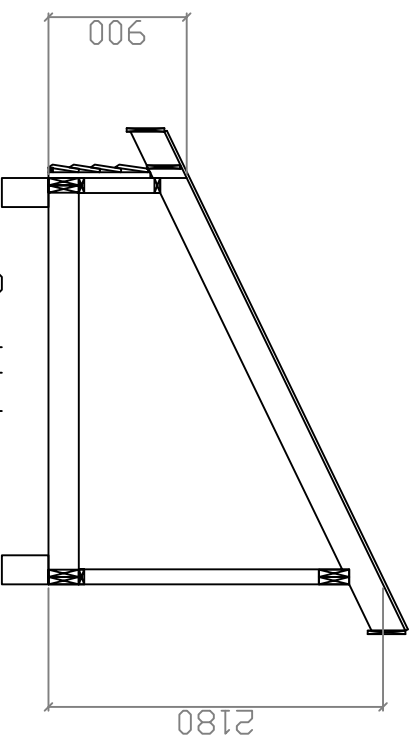

Snitt

Dato	Konstr./tegnert	Tegning nr.	Målestokk	Erstatning for	Sign.
13.09.09	K. Øksøhl		1:50		

GARAHUK

Bunnramme: 48 x 148 dobbel imp

Reisverk: 36 x 98

Vindskier: 18 x 148

Taktro (tretrø): 18 x 98

Innv.brisk: 48 x 198 (bredde 1,8 m)

Utv.ligg. Villmarkspanel 23 mm Gran (Furu)

Hjørnekasser i villmarksledning

Utv.Mål:

Lengde: 3,15 m

Bredde: 2,65 m

Høyde: 2,18 m

Pris: kr. 22 500,- inkl. moms.



BUVIK SAGBRUK
TRELAST HYTTER GARASJER

Tegningen må verken helt eller delvis kopieres uten samtykke fra Buvik Sagbruk



BUVIK SAGBRUK
TRELAST HYTTER GARASJER

SPIKERTELLET

Monteringsbeskrivelse

Bunnramme monteres godt sammen. Bruk lange skruer.

Veggelementene settes oppå bunnramma.

2 stk. element bakvegg

1 stk. element for hver side

3 stk. frontelement med ferdig montert vindu og dør skrues godt sammen.

Takåser legges på plass og festes.

Taktro og shingel

Evt. isolasjon legges på plass.

Innvendig gulv og panel legges.

Lykke til!



BUVIK SAGBRUK
TRELAST HYTTER GARASJER

SMÅHUS

MED VILLMARKSKLEDNING



Kan leveres i alle størrelser
Leveres med tretro og ytterdør

Ta kontakt for pristilbud!

Buvik Sagbruk LTD v/ Allan Oksdøl E-post: allan@buviksagbruk.no
Kontonnr: 0539 4907 024 Org. nr: 992 440 864

Telefon: 74 27 91 36 / 970 33 745



BUVIK SAGBRUK
TRELAST HYTTTER GARASJER

AREAL OG PRISER

HYTTTER

Med forbehold om trykfeil og uforutsette prisendringer hos underleverandører

Type	Pris inkl moms		Areal	
	Komplett	Råbygg	Tot m ²	Hems m ²
Bårdvika	479 000	382 000	66,4	34
Halmøya	84 000	67 100	27,73	
Harravika 1	708 500	566 000	70,8	18,9
Hitra	71 000	56 700	14,31	
Kvaløysæter	479 600	383 600	62	
Kyststua	539 500	431 600	80,64	
Overhalla	528 000	423 000	98,76	
Selnes	468 000	374 000	61	
Skjerra	467 000	373 000	59,2	
Sund	512 000	409 000	83,56	
Vingsand	467 600	373 800	61,44	36,8
Vollan	485 500	388 000	76,24	39
Årffjorden	316 000	252 900	43,2	

GARASJER

Type	Pris inkl moms		Areal	
	Komplett	Råbygg	Tot m ²	Hems m ²
Bergsmo	185 000		82,08	
Enge	149 500		69,96	
Lykkelia	282 150		56	50
Melhus	65 000		31,36	
Namdalseid 1	171 200		80,64	25,5
Overhalla	109 000		50,47	24,84
Spillum	109 000		48,97	26,7
Trefjord	62 500		25,2	
Utvorda	104 000		47,31	25,5
Vågan	232 000		57,6	

DIV

Type	Pris inkl moms	Areal m ²
Spikertelt	38 894	15
<i>Tilleggs isolasjon</i>	3 657	
Gapahuk	21 250	9
Småhus	22 500	9